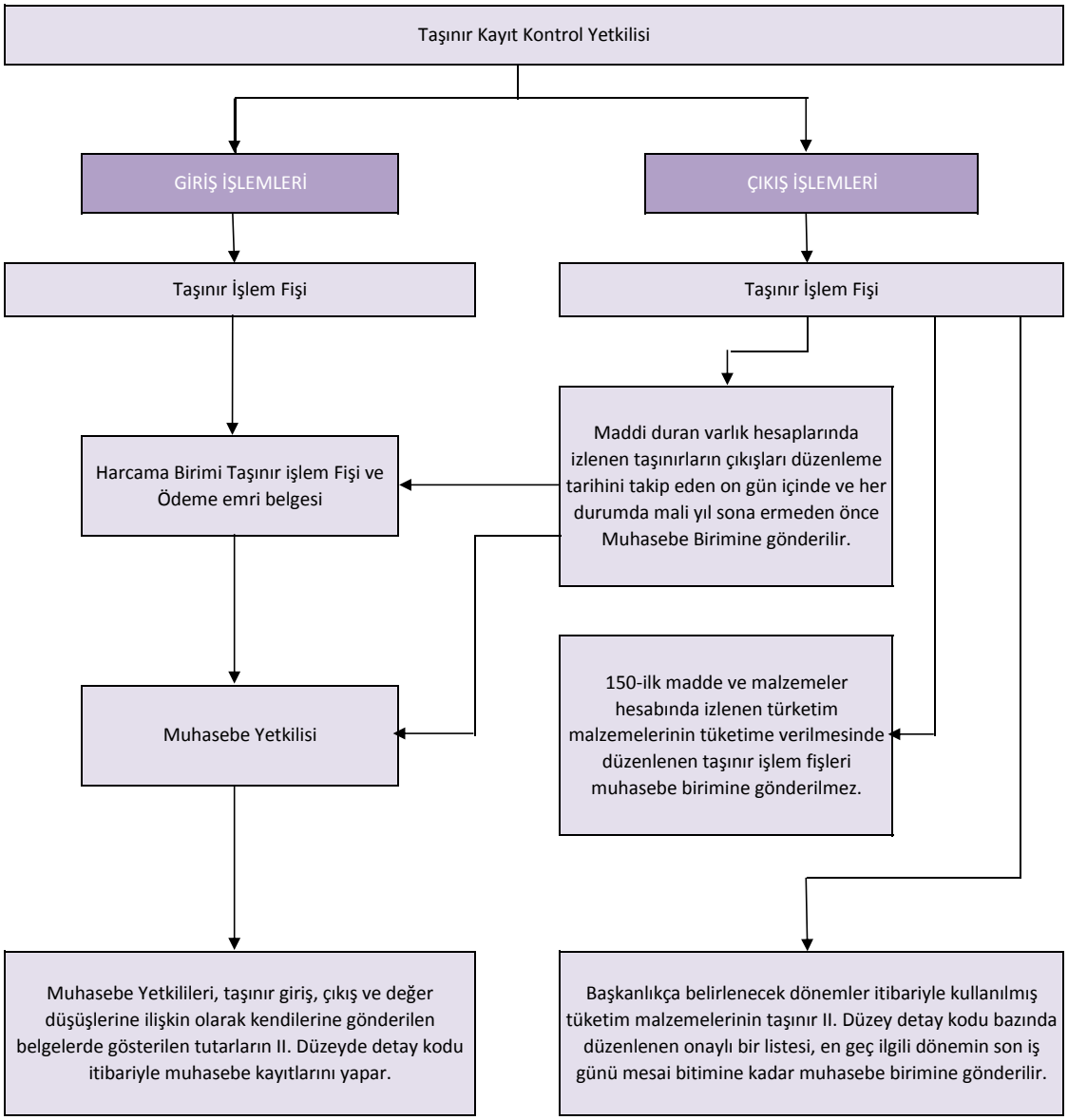TAŞINIR GİRİŞ VE ÇIKIŞ İŞLEMLERİNİN MUHASEBE BİRİMİNE BİLDİRİLMESİ